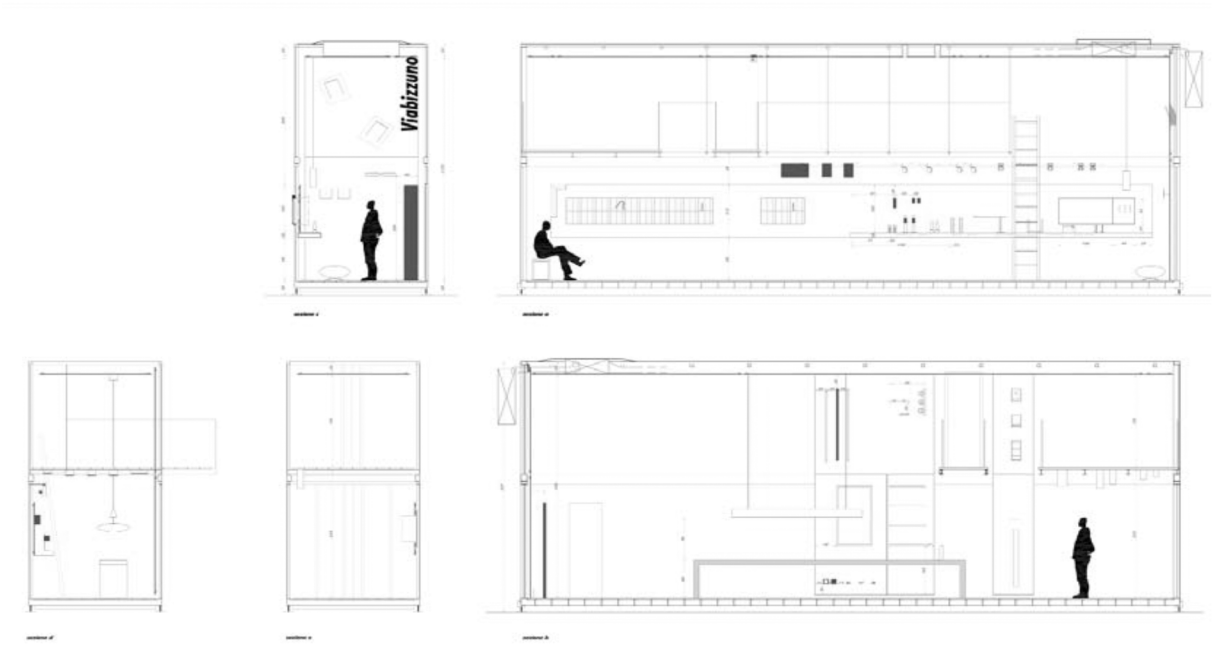
Viabizzuno

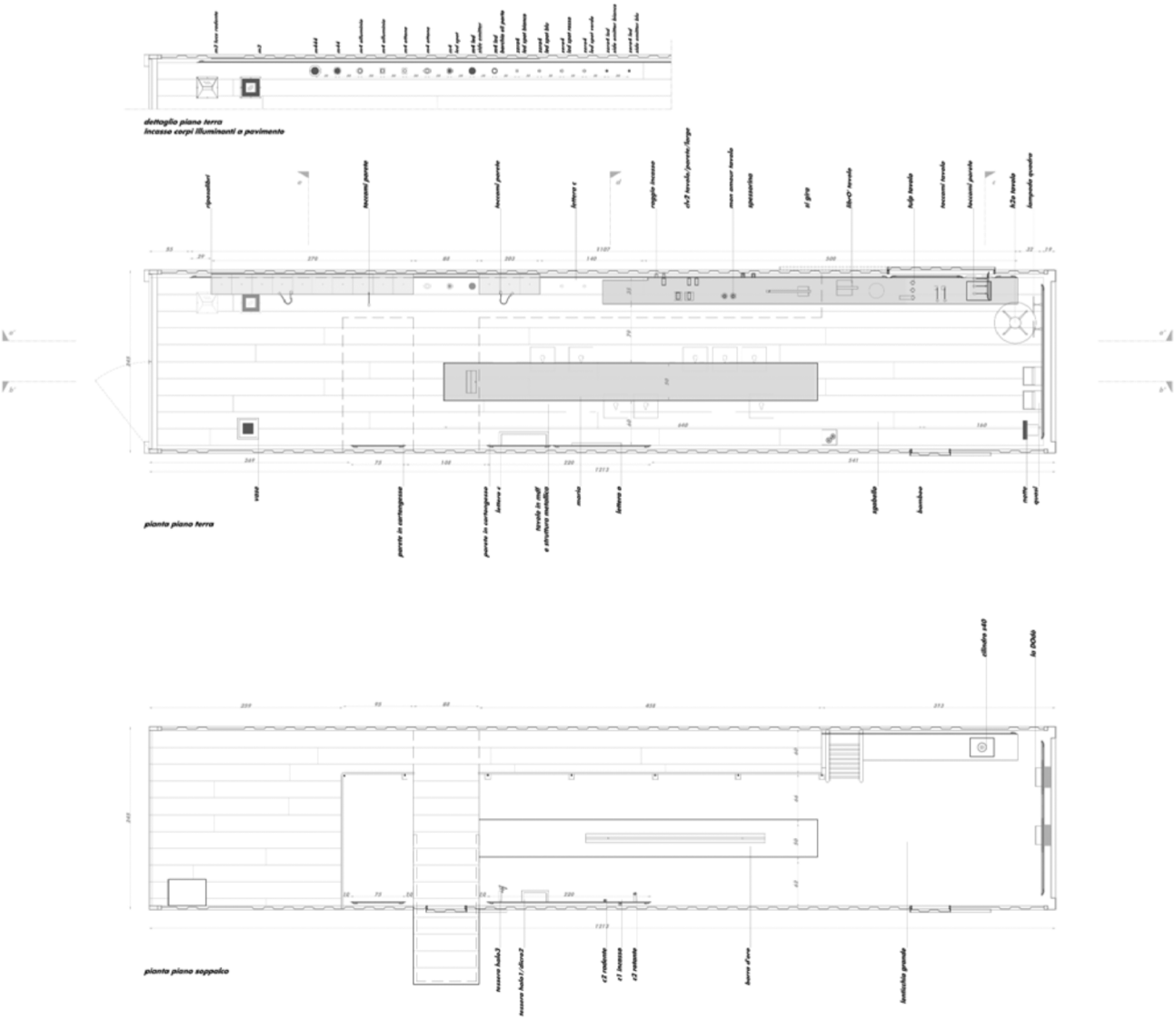
dettaglio piano terra
incasso corpi illuminanti a pavimento
pianta piano terra
pianta piano soppalco